

George Robert Griggs Askew



NºR/3262
11th Battalion Kings Royal Rifles

George Robert Griggs Askew was born in Worksop Nottinghamshire in late 1889 to Richard and Mary (Grant) Askew. He was their last of 8 children. His father was a Brick Layer. In the 1891 census George is aged 1, one of 4 siblings living in the family home on Main Road Laughton near Doncaster. (Griggs his paternal grandmothers family name)

Administrative County of <u>Yorkshire</u>			The undermentioned Houses are situate within the Boundaries of the										Page 6		
Civil Parish		Municipal Borough		Municipal Ward		Urban Sanitary District		Town or Village or Hamlet		Rural Sanitary District		Parliamentary Borough or Division		Ecclesiastical Parish or District	
of <u>Laughton</u>		of _____		of _____		of _____		of <u>Laughton</u>		of <u>Rotherham</u>		of <u>Doncaster</u>		of <u>All Saints</u>	
Coln. 2	3	4	5	6	7	8	9	10	11		12	13	14	15	
No. of Schedule	ROAD, STREET, &c., and No. or NAME of HOUSE	HOUSES (No. of each house)	NAME and Surname of each Person	RELATION to Head of Family	CON- DITION as to Marriage	AGE last Birthday of	PROFESSION or OCCUPATION		Employed	Employed	Where BORN	(1) Male and Female (2) Blind (3) Lunatic, Imbecile or Idiot			
			<u>Richard Askew</u>	Head	U	47	<u>Bricklayer</u>			X	<u>Attingham, Shropshire</u>				
			<u>Mary</u>	Wife	U	43					<u>York, Eastthill</u>				
			<u>Rachel</u>	Daughter		10					<u>Attingham, Shropshire</u>				
			<u>Arthur</u>	Son		7					<u>Attingham, Shropshire</u>				
			<u>Richard</u>	Son		11					<u>Attingham, Shropshire</u>				
			<u>George</u>	Son		1					<u>Attingham, Shropshire</u>				

By 1901 the family had dispersed, possibly falling on hard times. George was living as a 'Pauper' in the Worksop Union Workhouse aged 11, none of his family are there with him. His parents are living with another relative and his siblings with their spouse or in service working as Servants.

Name	<i>Worksop Union Workhouse.</i>					
Description	<i>Workhouse.</i>					
Where Situated	<i>Eastgate, Worksop.</i>					
This Institution is situated within the Boundaries of the (To be filled up by the Registrar).						
Civil Parish of	Ecclesiastical Parish of	County Borough, Municipal Borough, or Urban District of	Ward of Municipal Borough or of Urban District of	Rural District of	Parliamentary Borough or Division of	Town, Village or Hamlet of
<i>Worksop.</i>	<i>St John the Evangelist.</i>	<i>Worksop.</i>	<i>East.</i>	<i>-</i>	<i>Bassettlaw.</i>	<i>Worksop.</i>
<i>George Askew</i>	<i>Pauper</i>	<i>11</i>	<i>X</i>	<i>11</i>	<i>Worksop</i>	<i>11th</i>

Parents Richard & Mary Askew. Worksop Union Workhouse

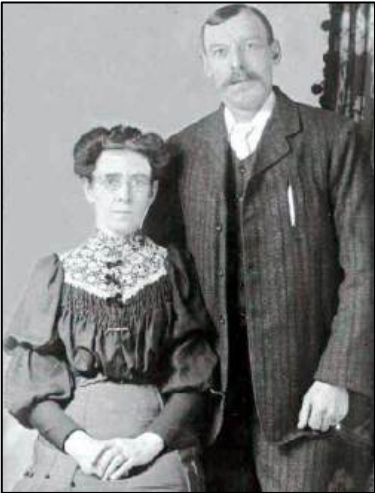

In 1902 George lost his father, passing away in the Worksop Union Workhouse where he must have joined George at some point.

19 08. Marriage solemnized at the Parish Church in the Parish of Larnall in the County of Sheffield

Division	1	2	3	4	5	6	7	8
No.	When Married.	Name and Surname.	Age.	Condition.	Rank or Profession.	Residence at the time of Marriage.	Father's Name and Surname.	Rank or Profession of Father.
33	<u>Eighth June 1908</u>	<u>George Askew</u>	<u>20</u>	<u>Bachelor</u>	<u>Labourer</u>	<u>62 Bray St Larnall</u>	<u>Richard Askew (Deceased)</u>	<u>Brick-layer</u>
		<u>Jennie Brown</u>	<u>21</u>	<u>Spinster</u>	<u>—</u>	<u>7 Ardmore St Larnall</u>	<u>George Brown (Deceased)</u>	<u>Engine Driver</u>

Married in the Parish Church according to the Rites and Ceremonies of the Church of England by J. T. Hobson or after Deceased by me, 20th Edwin Cusack

This Marriage was solemnized between us, George Askew and Jennie Brown in the Presence of us, J. T. Hobson and E. Brown

1	George Ashew	Head	22	Married	2	Charge master for steel	steel works	owner	Workshop Nottingham	284
2	Jimmie Ashew	Wife	23	Married	2	Smelting	furnace		William Lush	19

Write before the Reader of Names in this Building (Office, Warehouse, or Apartment).
 Give the Address, in no case less than one street address, including city, street, section, or warehouse, office, shop.

I declare that the Schedule is correctly filled up to the best of my knowledge and belief.

Signature: George Ashew
 Postal Address: 49 Garth Rd. Nottingham

Ethel George William	21 March 1912 10 May 1914	Attardsville "			
-------------------------	------------------------------	-------------------	--	--	--

[illegible]

George gave his wife as his next of kin.

10. Name and Address of next of kin		Wife Jennie Asken 49 East R.D. Gaulthier Stifford		[Signature]		
11. Particulars as to Marriage	(a) Christian and Surname of Woman to whom married, and whether spinster or widow, (b) place and date of marriage, (c) name of officiating Minister or Registrar, and (d) names of two witnesses				Date of being placed on Married Roll	Initials of Officer
	Jennice (a) Brown Spinster	Parish Ch (b) Darnall 8 June 1908	John (c) Mavin	JT (d) Hobson E Brown		[Signature]
12. Particulars as to Children	Christian Names		Date and Place of Birth		Date and Place of Baptism, and Name of Officiating Minister	[Signature]
	Ethel George William		21 Dec 1912 Attlebridge 10 May 1914 "			

George joined Depot of the Kings Royal Rifles at Peninsular Barracks, Winchester on the 8th September and was posted to No2 Company 11th Service Battalion Kings Royal Rifles the next day, the 9th September 1914 as a Rifleman.

STATEMENT of the SERVICES of No. <i>R</i> over Name <i>George Asken</i>									
Corps in which served	Regt. or Depot	Promotions, Reductions, Casualties, &c.	Army Rank	Dates	Service not allowed to reckon for fixing the rate of Pension		Service in Reserve not allowed to reckon towards G. C. Pay		Signature of Officers certifying correctness of Entries
					years	days	years	days	
Service towards limited engagement reckons from 7. 9. 14									[Signature]
Joined at <i>Winchester</i> on 8. 9. 14									
<i>K.R.R.</i> 2 attested <i>R. As</i> 7. 9. 14 JOINED 11th (S) Bn. K. R. R. 9. 9. 14.									



The 11th Service Battalion Kings Royal Rifles (KRR) Formed at Winchester in September 1914 as part of the 59th Brigade in 20th (Light) Division.

3262 *Q. Aikin* 7.9.14 26300 5 8 142 36 Old injury to leg, ankle -
quite unable to double
J. Lick. Kneebone

Recommended for Discharge under R.R. Para 392. iii. 6

K.R.R.	"	Discharged Medically Unfit under Para 896 III & C K. R. <i>Cd.</i>	Rfu	1.10.14					<i>J.H.P.</i>	<i>Lr.</i>
--------	---	--	-----	---------	--	--	--	--	---------------	------------

COUNTRY	FROM	TO	YEARS	DAYS
Home	7. 9. 14	1. 10. 14	✓	25

In 1918 George and Jennie had a third child, a daughter, Phillis and in 1923 a fourth, a daughter Jessie. They were still living at their pre war address, George working as a Labourer.

1923	Aug 8	George	49	Arthur
		Askew	Garth	Labonne
	July 8	Jessie	26	Robbie
No. 68				

On the 11th December 1935 aged 47 George lost his wife. He re-married on the 26th September 1936. He was noted a Widower living at 47 Luke Lane and working as a Steel Smelter. He married Constance Fawkes aged 23, 24 years younger than him.

1926. Marriage solemnized at the Parish Church in the Parish of Waverley in the County of Sheffield

1		2	3	4	5	6	7	8
No.	When Married.	Name and Surname.	Age.	Condition.	Rank or Profession.	Residence at the time of Marriage.	Father's Name and Surname.	Rank or Profession of Father.
27	<u>September 26</u>	<u>George Askew</u>	<u>47</u>	<u>widower</u>	<u>Steel Smelter</u>	<u>47 Luke Lane</u>	<u>Richard Askew (dec'd)</u>	<u>Brick layer & Contractor</u>
	<u>1926</u>	<u>Constance Hawkes</u>	<u>23</u>	<u>Spinster</u>		<u>11 Vainor Rd.</u>	<u>Reginald Hawkes</u>	<u>Grocer</u>

Married in the Parish Church according to the Rites and Ceremonies of the Episcopal Church by Thomas Ernest Staples or after Banns by me,

This Marriage solemnized between us, George Askew and Constance Hawkes in the Presence of us, Reginald Hawkes and Thomas Ernest Staples W.O. Parnham

George passed away in Sheffield in 1965 aged 76